LAUDO CAUTELAR
PLENAVER VISTORIA VEICULAR

CNPJ: 22.749.502/0001-52
(11) 5031- 4102
Data Vistoria: 26/10/2026

REPROVADO

CLIENTE

Cliente	CNPJ
VIP LEILÕES GESTÃO E LOGÍSTICA	08.187.134/0001-75

DADOS DO VEÍCULO

PLACA	CHASSI	CHASSI BIN	MARCA/MODELO	
RQY8I57	9BGEA48H0PG163937	9BGEA48H0PG163937	CHEVROLET ONIX 10TAT HB	
ANO FABRICAÇÃO	ANO MODELO	MOTOR BIN	MOTOR OBSERVADO	COR
2022	2023	L4G222034239	L4G222034239	PRETA
COMBUSTÍVEL			KILOMETRAGEM	RENAVAM
ALCOOL/GASOLINA			INACESSÍVEL	01319608075
CIDADE VISTORIA	ESTADO VISTORIA	UF VISTORIA	PATIO VISTORIA	
CAMAÇARI	BA	BA	VIP CAMAÇARI - BA	

Observações:
GRAVAÇÃO VIDRO DIANTEIRO DIREITO SEM GRAVAÇÃO
HODÔMETRO INACESSÍVEL

ESTADO AGREGADOS

PLACA TRASEIRA	✓	
PLACA DIANTEIRA	✓	
ETIQUETA ETA DO MOTOR	✓	
ETIQUETA ETA DA COLUNA	✓	
ETIQUETA ETA DO ASSOALHO	⚠	
NÚMERO DO MOTOR	✓	
NÚMERO DO CHASSI	✓	
GRAVAÇÃO DO VIGIA TRASEIRO	✓	
GRAVAÇÃO DO VIDRO TRASEIRO DIREITO	✓	
GRAVAÇÃO DO VIDRO DIANTEIRO DIREITO	⚠	SEM GRAVAÇÃO
GRAVAÇÃO DO VIDRO DO PARA-BRISA	✓	
GRAVAÇÃO DO VIDRO DIANTEIRO ESQUERDO	✓	
GRAVAÇÃO DO VIDRO TRASEIRO ESQUERDO	✓	
PLAQUETA DE IDENTIFICAÇÃO	✓	

LONGARINAS

LONGARINA TRASEIRA DIREITA	✓	
LONGARINA TRASEIRA ESQUERDA	✓	
LONGARINA DIANTEIRA DIREITA	✓	
LONGARINA DIANTEIRA ESQUERDA	✓	

COLUNAS

COLUNA A DIREITA	✓	
COLUNA CENTRAL DIREITA	✓	
COLUNA C DIREITA	✓	

LAUDO CAUTELAR
PLENAVER VISTORIA VEICULAR

CNPJ: 22.749.502/0001-52
(11) 5031- 4102
Data Vistoria: 26/10/2026

REPROVADO

COLUNAS

COLUNA A ESQUERDA	✔	
COLUNA CENTRAL ESQUERDA	✔	
COLUNA C ESQUERDA	✔	

DEMAIS ITENS ESTRUTURAIS

CAIXA DE ESTEPE	✔	
PAINEL TRASEIRO	✔	
CAIXA DE RODA TRASEIRA DIREITA	✔	
ASSOALHO CENTRAL DIREITO	✔	
CAIXA DE AR DIREITA	✔	
CAIXA DE RODA DIANTEIRA DIREITA	✔	
CAIXA DE RODA DIANTEIRA ESQUERDA	✔	
PAINEL CORTA-FOGO	✔	
PAINEL DIANTEIRO SUPERIOR	✔	
CAIXA DE AR ESQUERDA	✔	
CAIXA DE RODA TRASEIRA ESQUERDA	✔	
ASSOALHO CENTRAL ESQUERDO	✔	
BLINDAGEM	✔	

RESUMO PESQUISA DE SEGURANÇA

SINISTRO ESPECIAL	⚠	POSSUI
PARECER TÉCNICO	⚠	POSSUI
LEILÃO	✔	
HISTÓRICO DE ROUBO E FURTO	✔	
BASE HISTÓRICA SINISTRO/ACIDENTE	⚠	POSSUI
SEGURANÇA FINANCEIRA	✔	

LAUDO CAUTELAR
PLENAVER VISTORIA VEICULAR

CNPJ: 22.749.502/0001-52
(11) 5031- 4102
Data Vistoria: 26/10/2026

REPROVADO

FOTOS

45 TRASEIRA ESQUERDA

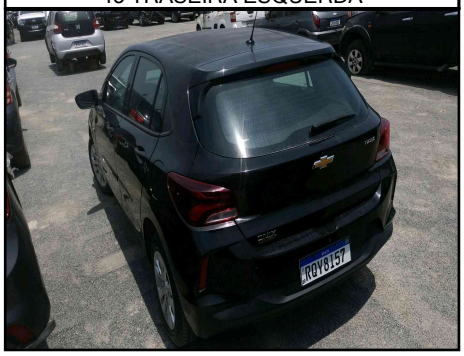

45 DIANTEIRA ESQUERDA

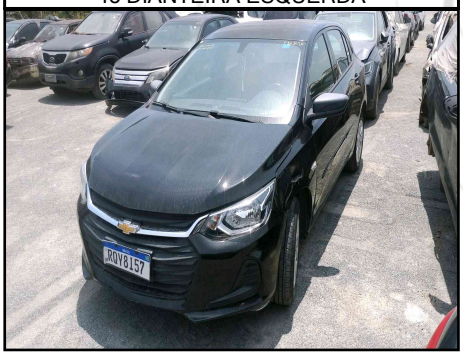

PLACA TRASEIRA

NÚMERO CHASSI

NÚMERO MOTOR

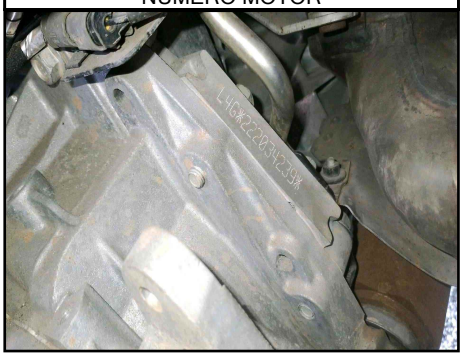

PANORAMICA COMPARTIMENTO MOTOR

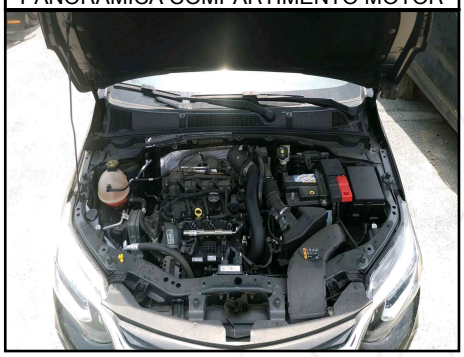

PANORAMICA PAINEL INTERNO

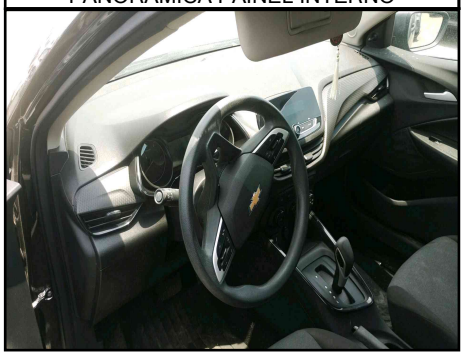

HODÔMETRO

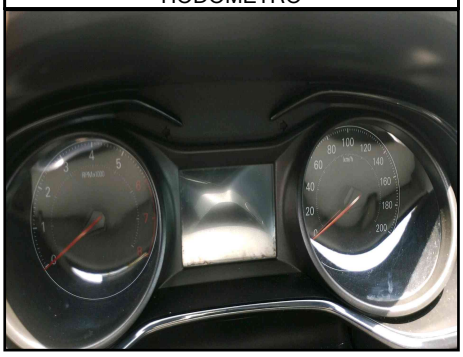

LONGARINA DIANTEIRA ESQUERDA

LONGARINA DIANTEIRA DIREITA

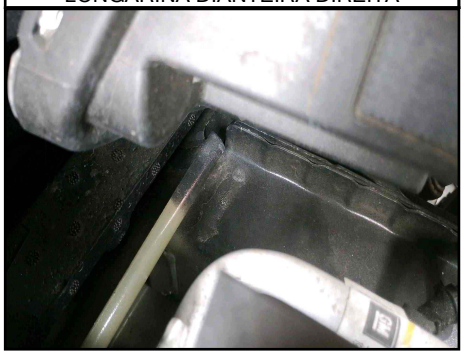

LONGARINA TRASEIRA ESQUERDA

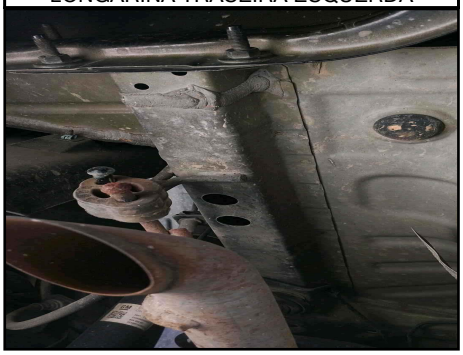

LONGARINA TRASEIRA DIREITA

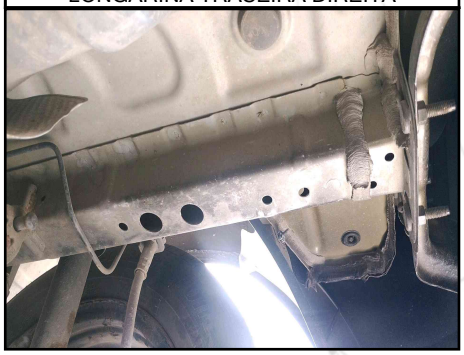

FOTOS

45 TRASEIRA DIREITA

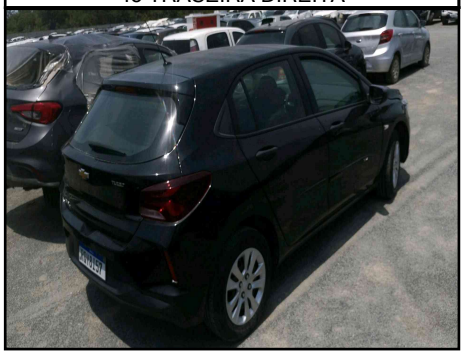

CAIXA DE ESTEPE

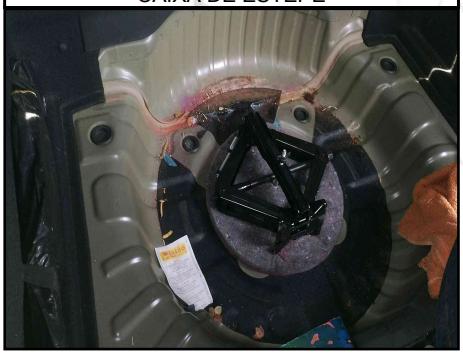

PAINEL TRASEIRO

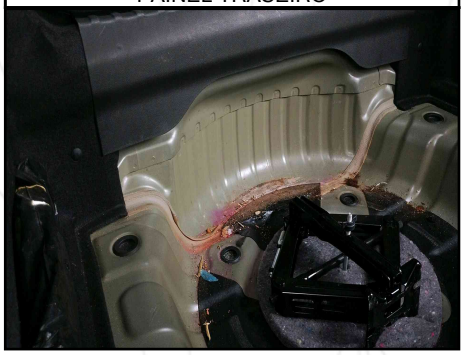

GRAVAÇÃO VIDRO TAMPA PORTA MALAS

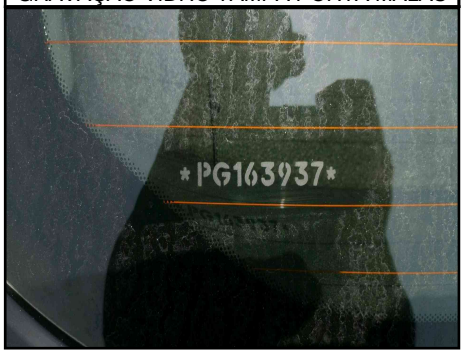

CAIXA DE RODA TRASEIRA DIREITA

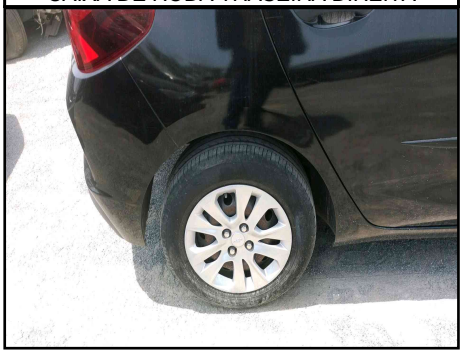

GRAVAÇÃO VIDRO TRASEIRO DIREITO

GRAVAÇÃO VIDRO DIANTEIRO DIREITO

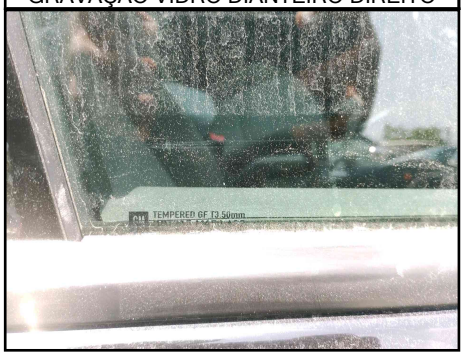

COLUNA A DIREITA

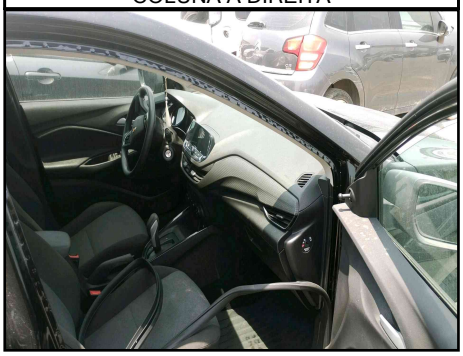

COLUNA CENTRAL DIREITA

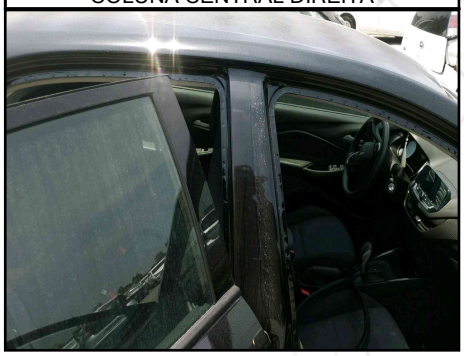

ETIQUETA ETA COLUNA

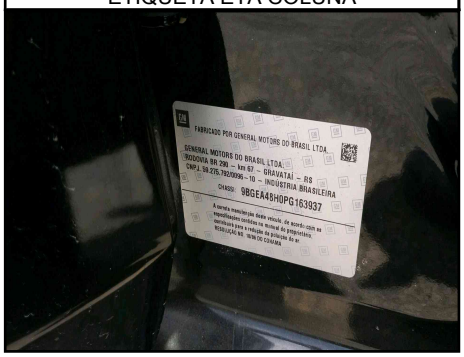

COLUNA C DIREITA

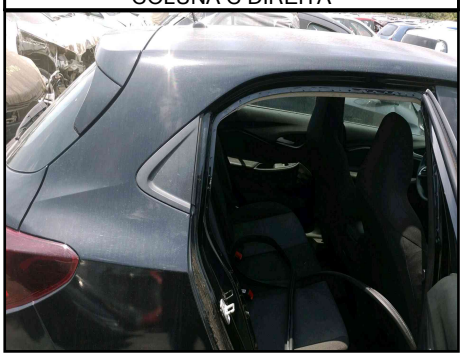

ASSOALHO CENTRAL DIREITO

FOTOS

CAIXA DE AR/SOLEIRA DIREITA

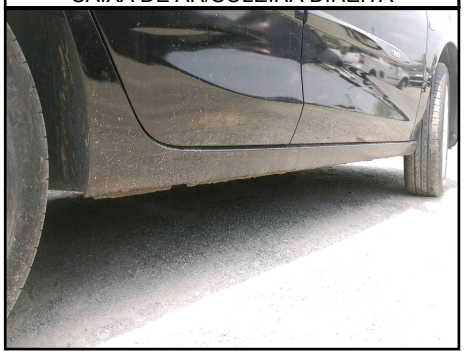

45 DIANTEIRA DIREITA

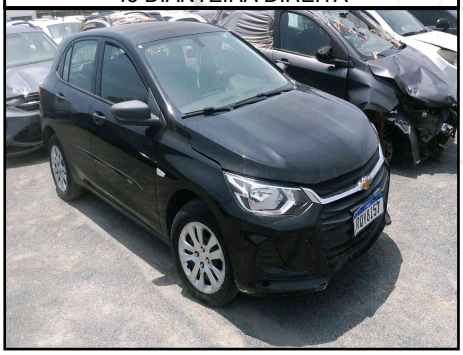

CAIXA DE RODA DIANTEIRA DIREITA

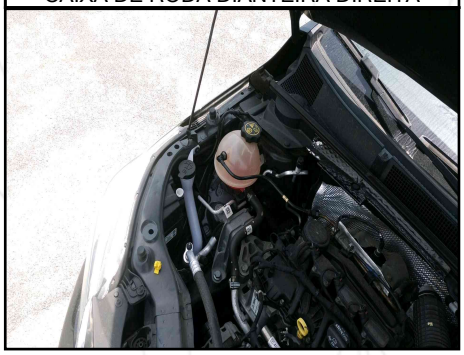

CAIXA DE RODA DIANTEIRA ESQUERDA

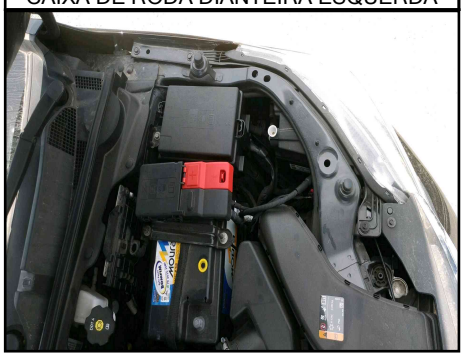

PAINEL CORTA FOGO

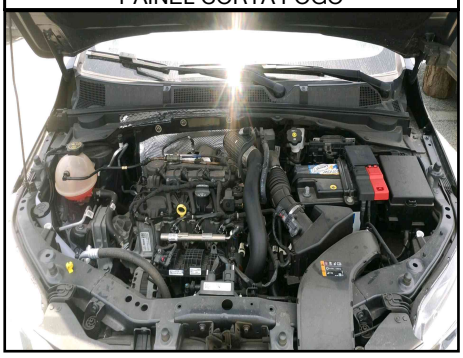

PAINEL DIANTEIRO SUPERIOR

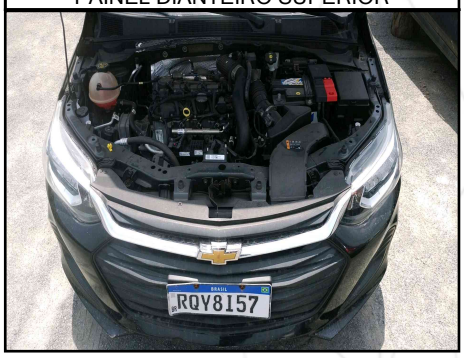

ETIQUETA ETA COMPARTIMENTO MOTOR

GRAVAÇÃO VIDRO PARABRISA

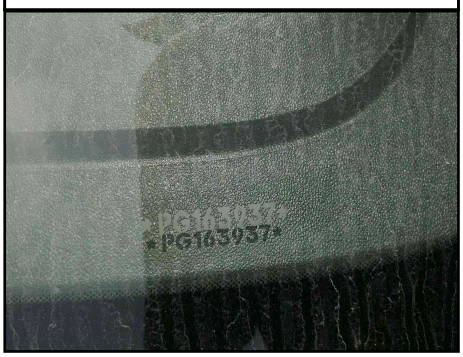

COLUNA A ESQUERDA

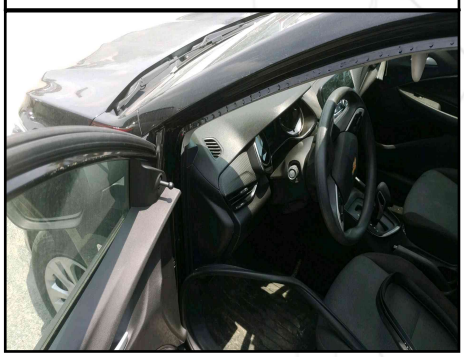

COLUNA CENTRAL ESQUERDA

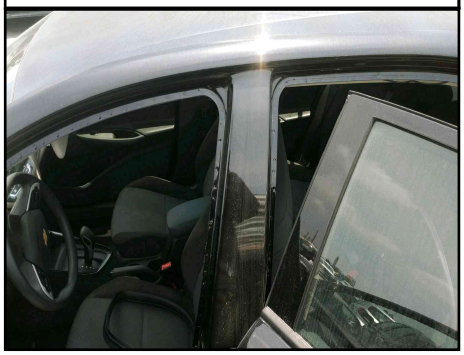

COLUNA C ESQUERDA

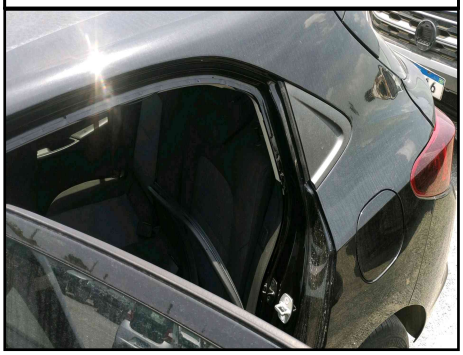

GRAVAÇÃO VIDRO DIANTEIRO ESQUERDO

REPROVADO

FOTOS

GRAVAÇÃO VIDRO TRASEIRO ESQUERDO

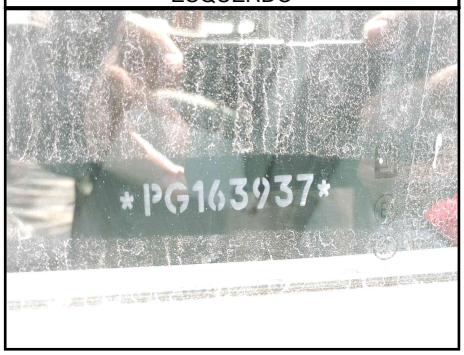

ASSOALHO CENTRAL ESQUERDO

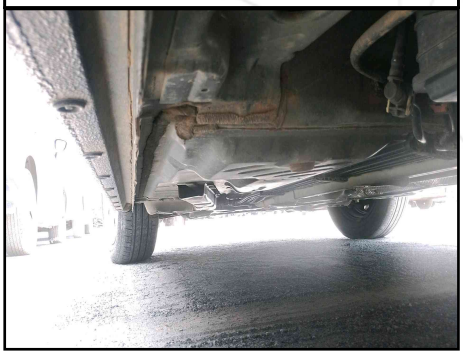

CAIXA DE AR/ SOLEIRA ESQUERDA

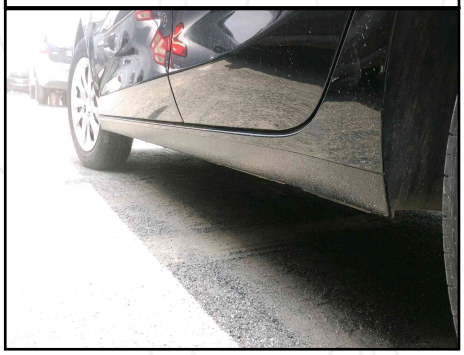

CAIXA DE RODA TRASEIRA ESQUERDA

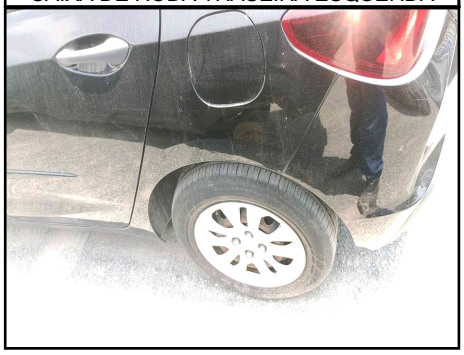

TETO

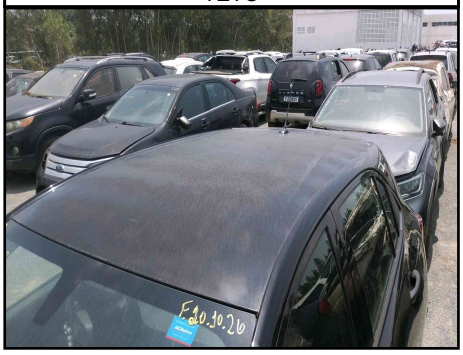

VISTORIADOR (FILIPE BORGES DOS SANTOS)